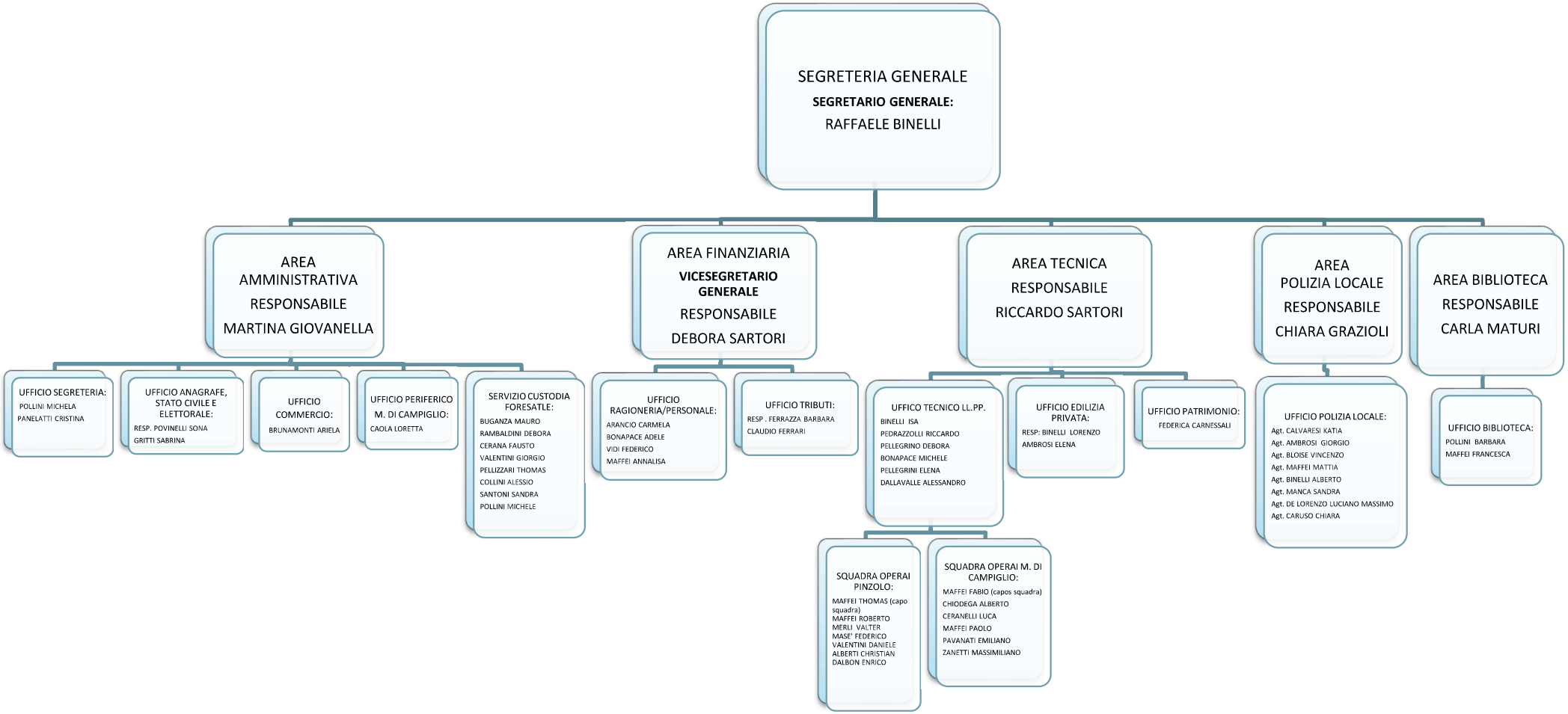ORGANIGRAMMA COMUNE DI PINZOLO