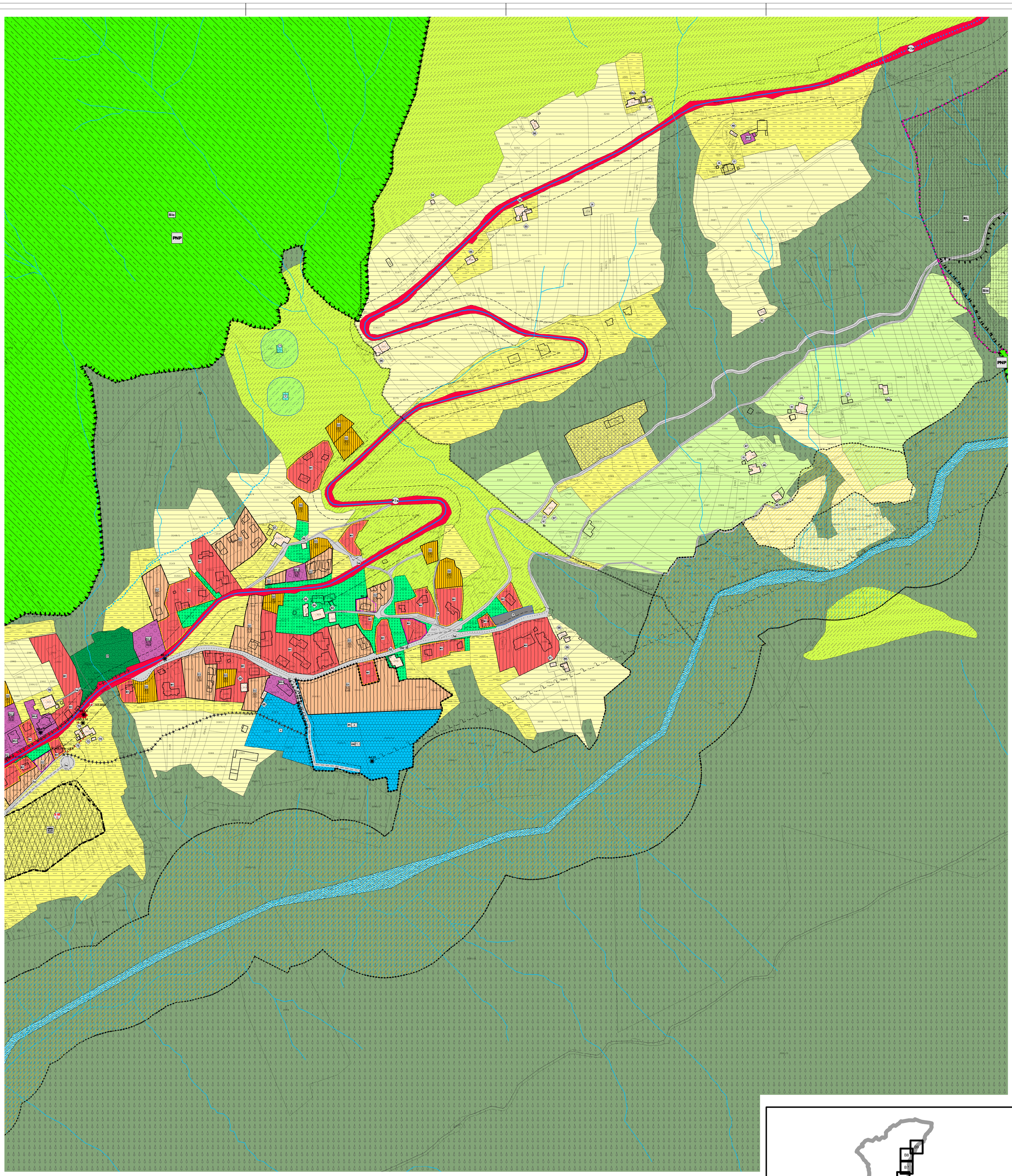
Sic
PNP
RL
Sic
PNP
P3a
P3b
Pl 4
Ga P1.E
143.000
MS 4.14
MS 4.13
MS 4.12
MS 4.11
MS 4.10
MS 4.9
MS 4.8
MS 4.7
MS 4.6
MS 4.5
MS 4.4
MS 4.3
MS 4.2
MS 4.1
MS 3.1
MS 2.1
MS 1.1
MS 1.2
MS 1.3
MS 1.4
MS 1.5
MS 1.6
MS 1.7
MS 1.8
MS 1.9
MS 1.10
MS 1.11
MS 1.12
MS 1.13
MS 1.14
MS 1.15
MS 1.16
MS 1.17
MS 1.18
MS 1.19
MS 1.20
MS 1.21
MS 1.22
MS 1.23
MS 1.24
MS 1.25
MS 1.26
MS 1.27
MS 1.28
MS 1.29
MS